

\\cadd\UTIL CADD Gis\Map and Drawings from Share Drive\CBB Revised Standards in Layouts\Transfer\2024 Revisions\Sanitary Sewer Details - 2024.dwg

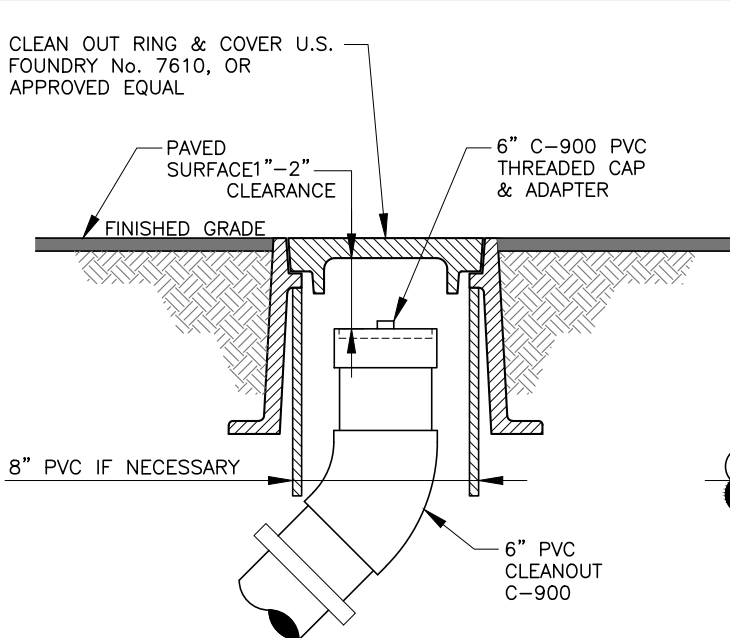

CLEANOUT WITH MINI MANHOLE (IN DRIVEWAYS)

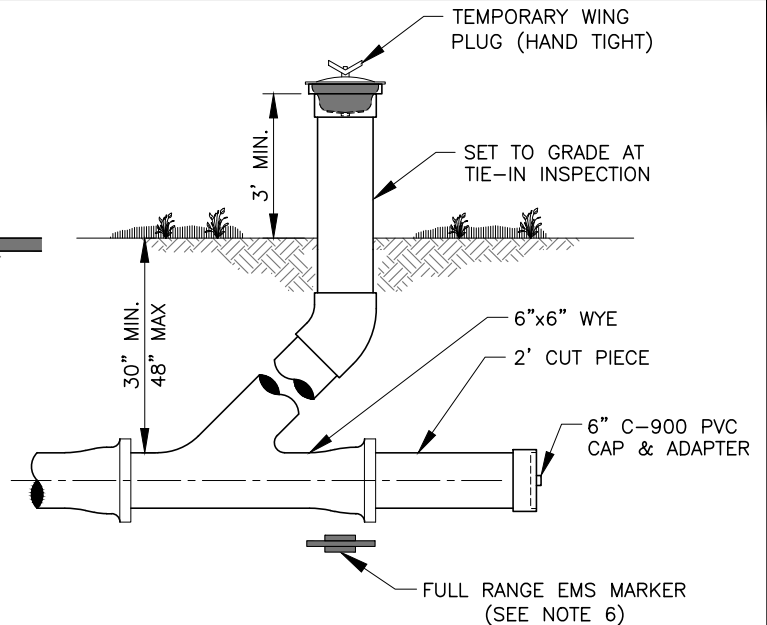

TEMPORARY CLEANOUT

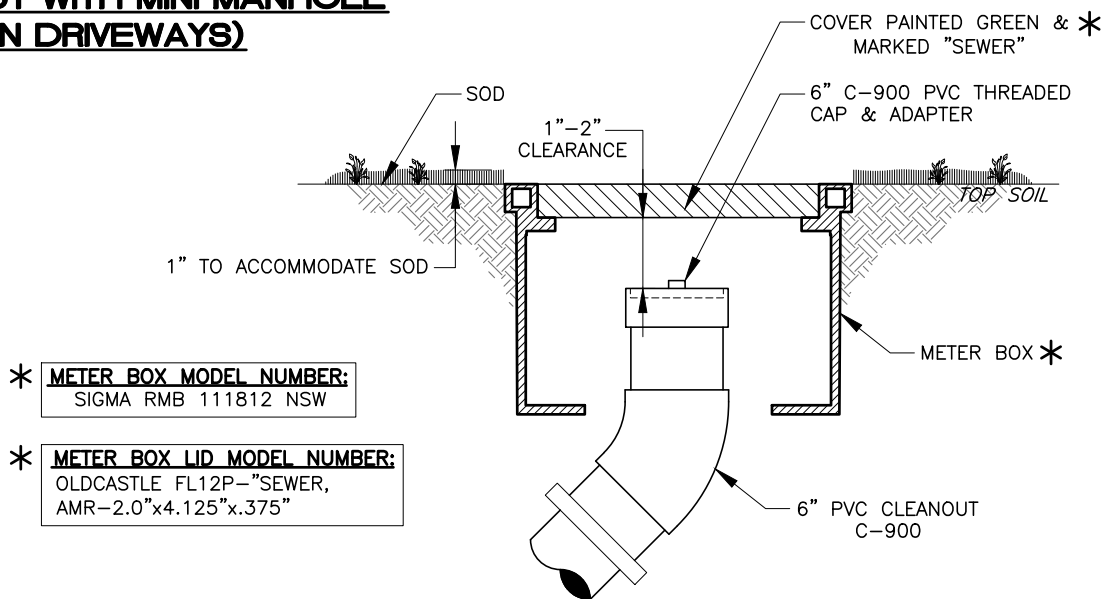

CLEANOUT IN GREEN AREAS

NOTES:

1. CLEANOUTS TO BE LOCATED IN GRASS AREA WHENEVER POSSIBLE.
2. CLEANOUTS SHALL NOT BE INSTALLED IN TRAFFIC LANES OR AREAS UNDER HEAVY TRAFFIC LOADS.
3. MINI MANHOLES SHALL BE INSTALLED IN DRIVEWAYS & ARE TO BE MADE IN USA, U.S. FOUNDRY No. 7610. THE COVER SHALL BE MARKED "S".
4. STANDARD WYE SHALL BE USED AT CLEANOUT. NO 90° BENDS SHALL BE USED FOR CLEANOUT INSTALLATION.
5. THE DEVELOPER/PROPERTY OWNER OR ASSIGNEE SHALL BE RESPONSIBLE FOR CLEANOUT INSTALLATION & TIE-IN INSPECTION PRIOR TO WATER METER INSTALLATION AS SPECIFIED BY THE DEPARTMENT.
6. FULL RANGE MARKER SHALL BE USED. FULL RANGE MARKER CANNOT TOUCH PIPE.
7. ALL FITTINGS SHALL BE C-900 PVC HARCO.



UTILITIES
ENGINEERING DIVISION

BOYNTON BEACH UTILITIES DEPARTMENT CONSTRUCTION STANDARDS & DETAILS

TYPICAL CLEANOUT INSTALLATION

NOT TO SCALE EFF. DATE
05/24

PAGE NUMBER
S-10

\\cadd\UTIL CADD Gis\Map and Drawings from Share Drive\CBB Revised Standards in Layouts\Transfer\2024 Revisions\Sanitary Sewer Details - 2024.dwg

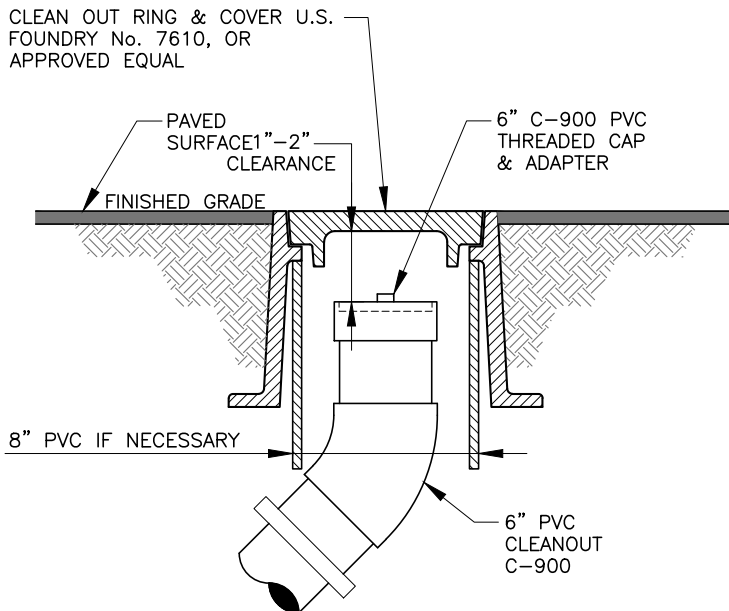

CLEANOUT WITH MINI MANHOLE **(IN DRIVEWAYS)**

**A MINI MANHOLE IS
NEEDED IF THE
CLEANOUT IS
PROPOSED WITHIN A
DRIVEWAY**

- * **METER BOX MODEL NUMBER:**
SIGMA RMB 111812 NSW
- * **METER BOX LID MODEL NUMBER:**
OLDCASTLE FL12P-"SEWER,
AMR-2.0"x4.125"x.375"

**THIS DETAIL IS NOT TO BE USED
FOR PERMIT SUBMITTALS.**

**PLEASE USE THE GENERAL
STANDARD DETAIL BELOW FOR
SUBMITTAL.**

NOTES:

1. CLEANOUTS TO BE LOCATED IN GRASS AREA WHENEVER POSSIBLE.
2. CLEANOUTS SHALL NOT BE INSTALLED IN TRAFFIC LANES OR AREAS UNDER HEAVY TRAFFIC LOADS.
3. MINI MANHOLES SHALL BE INSTALLED IN DRIVEWAYS & ARE TO BE MADE IN USA, U.S. FOUNDRY No. 7610. THE COVER SHALL BE MARKED "S".
4. STANDARD WYE SHALL BE USED AT CLEANOUT. NO 90° BENDS SHALL BE USED FOR CLEANOUT INSTALLATION.
5. THE DEVELOPER/PROPERTY OWNER OR ASSIGNEE SHALL BE RESPONSIBLE FOR CLEANOUT INSTALLATION & TIE-IN INSPECTION PRIOR TO WATER METER INSTALLATION AS SPECIFIED BY THE DEPARTMENT.
6. FULL RANGE MARKER SHALL BE USED. FULL RANGE MARKER CANNOT TOUCH PIPE.
7. ALL FITTINGS SHALL BE C-900 PVC HARCO.



UTILITIES
ENGINEERING DIVISION

BOYNTON BEACH UTILITIES DEPARTMENT CONSTRUCTION STANDARDS & DETAILS

SIMPLIFIED FOR RESIDENT COMPREHENSION
TYPICAL CLEANOUT INSTALLATION
NOT TO BE USED FOR CONSTRUCTION

NOT TO SCALE	EFF. DATE 05/24
PAGE NUMBER S-10	